

555

1st ALTO SAX

ARRANGED BY ALAN YANKEE

THE TATTOOED LADY

(MED. SWING) 8

(A)

(A1)

(B)

(C)

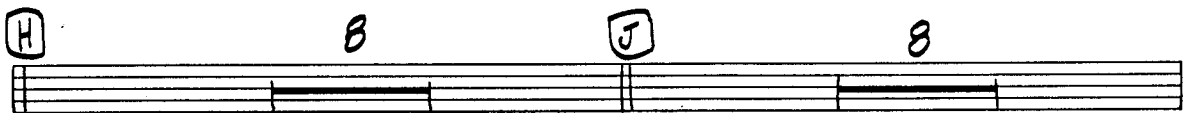
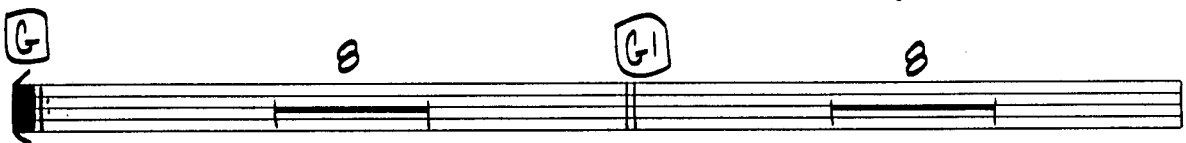
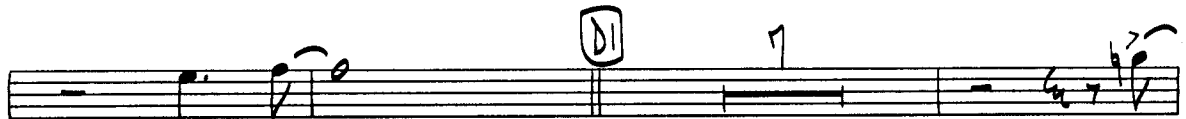
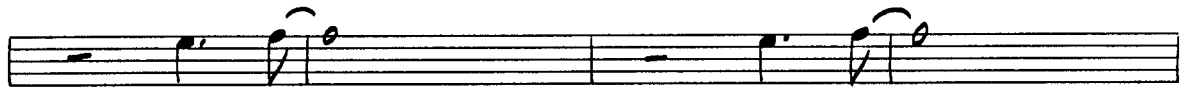

K 8

KI

L 8

M 8 NO REPT

N

NI 3

O

FINE

355

2ND ALTO
OPT. FOR 2ND TENOR

ARRANGED BY ALAN YANKEE

THE TATTOOED LADY

(MED. SWING)

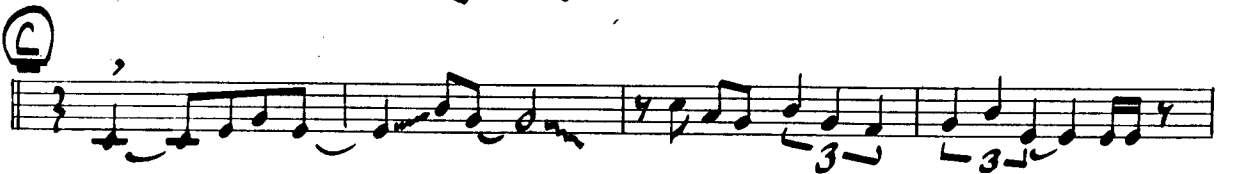
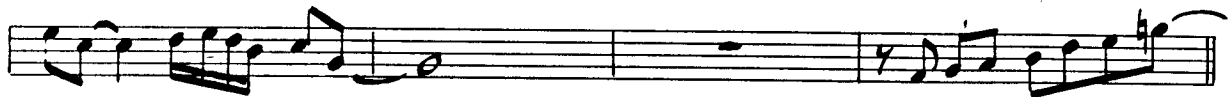
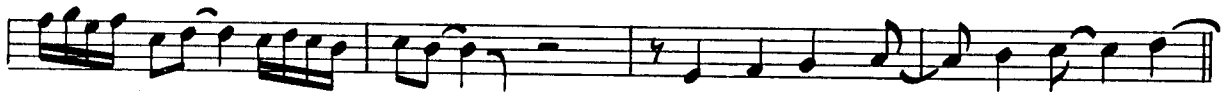

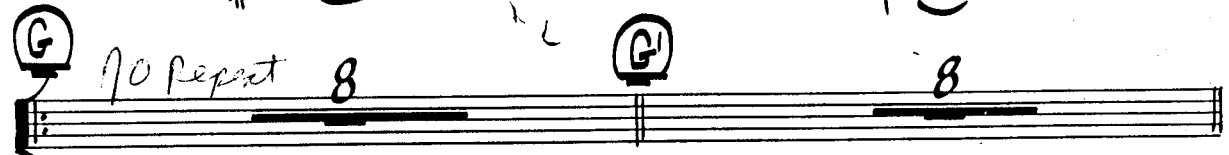
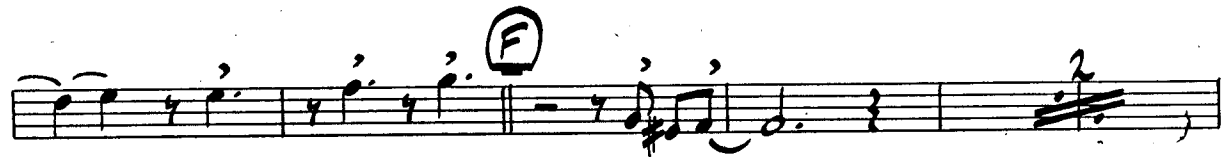
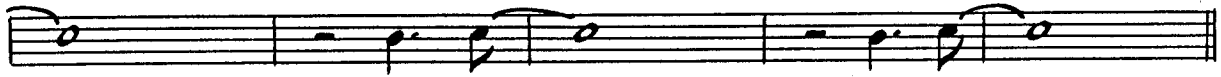
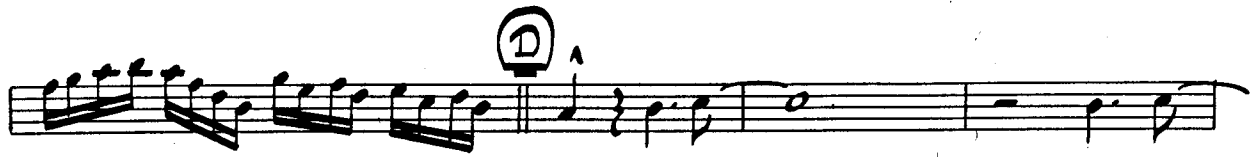

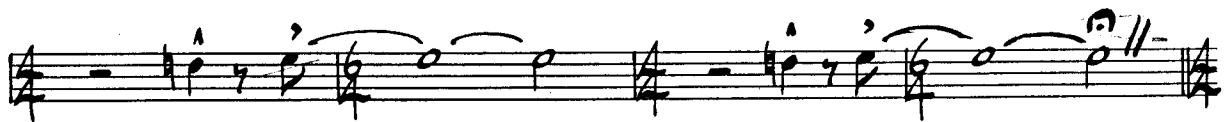

THE TATTOOED LADY

MED. SWING 8

A

A1

B

C

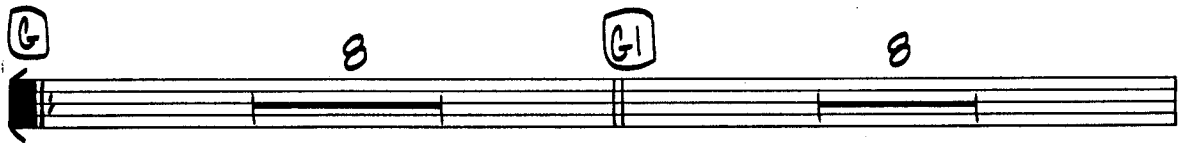
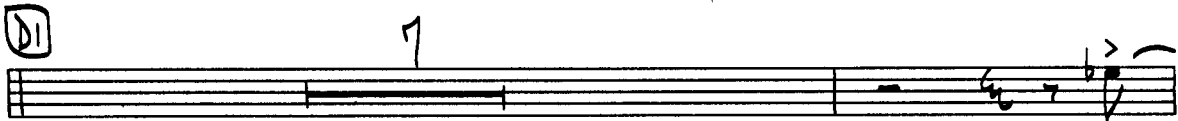
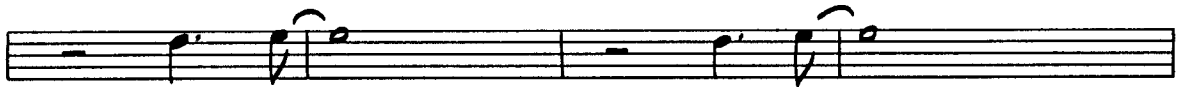

H 8 J 8

K 8

KI

L 8

M 8

N

NI 3 2

①

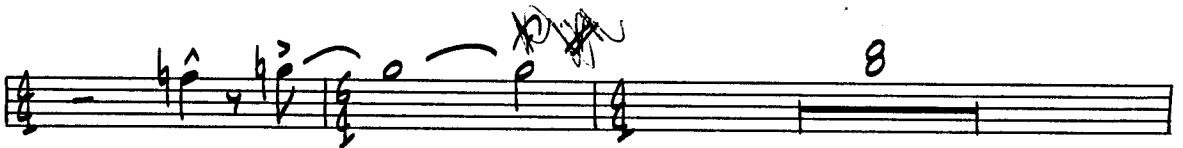

②

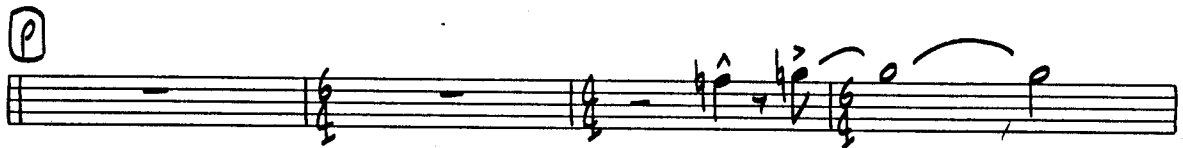

FINE

555
4th TENOR
OPT. FOR 4th BARI

ARRANGED BY ALAN YANKEE

THE TATTOOED LADY

(MED. SWING)

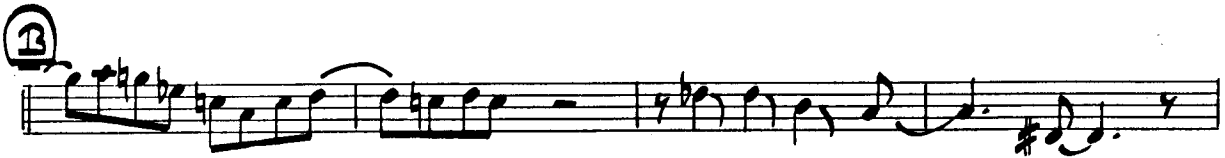
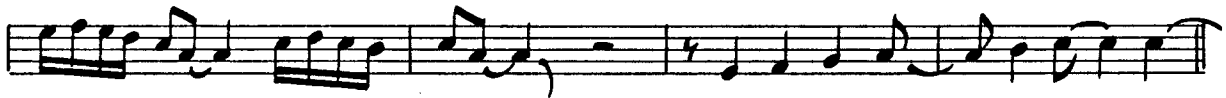
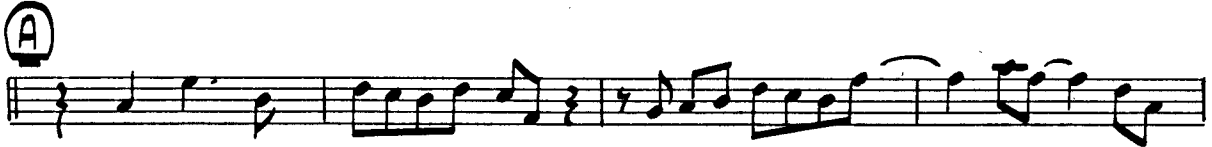
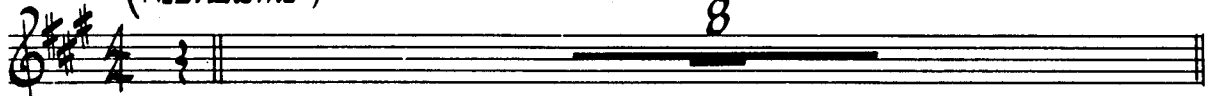

(D)

(D)

(E)

(F)

(G)

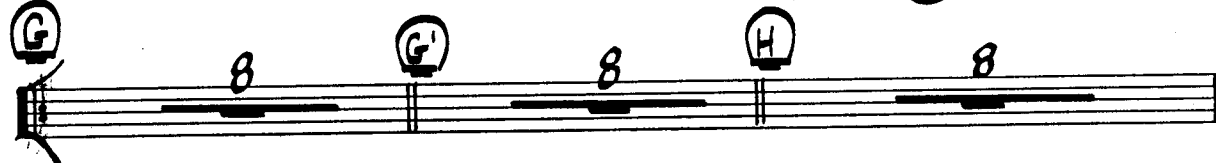

(J)

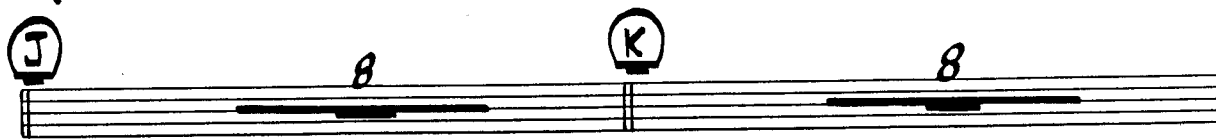

(K)

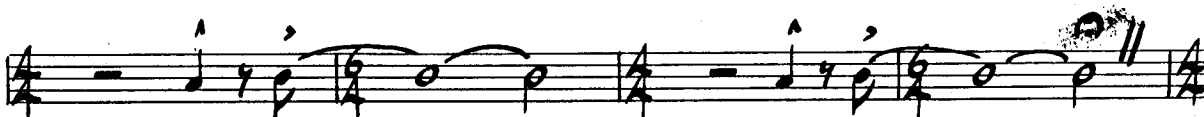
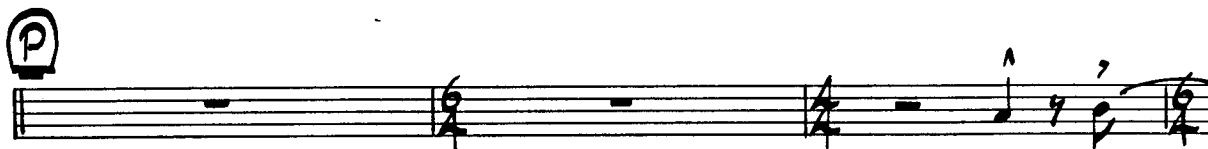
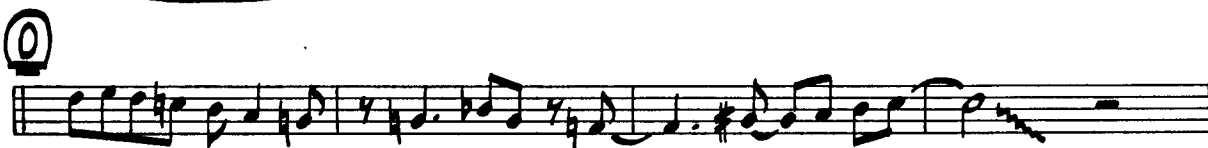
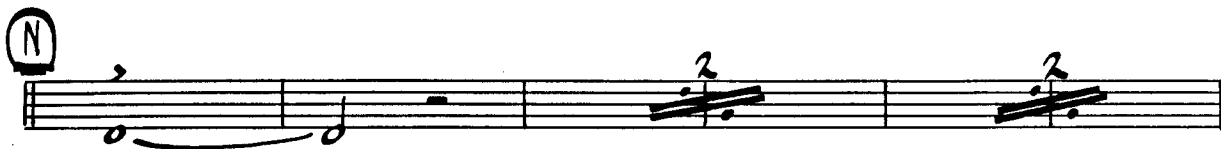

THE TATTOOED LADY

MED. SWING 8

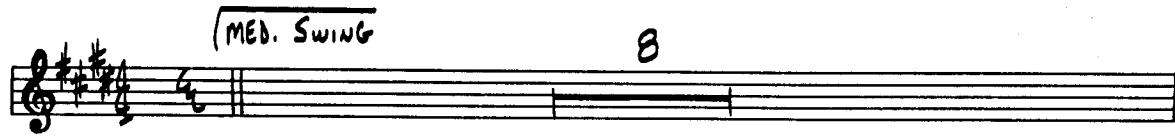

A

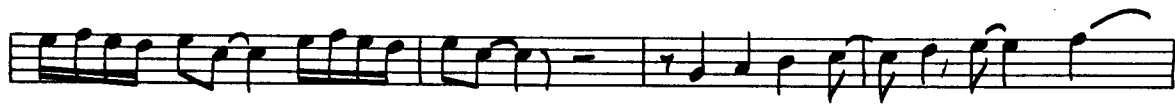

A1

B

C

K 7

KI

L 8

M 8 *harmonic*

N 2

N 2

V.S.

0

p

1st TRUMPET

ARRANGED BY ALAN YANKEE

555

THE TATTOOED LADY

(MED SWING)

- Section A is marked with a circled 'A' and contains a single measure with a fermata.
- Section A1 is marked with a circled 'A1' and contains two measures, each with a fermata.
- Section B is marked with a circled 'B' and contains a single measure with a fermata.
- Section C is marked with a circled 'C' and contains a single measure with a fermata.
- Section D is marked with a circled 'D' and contains a single measure with a fermata.
- Section D1 is marked with a circled 'D1' and contains a single measure with a fermata.

E

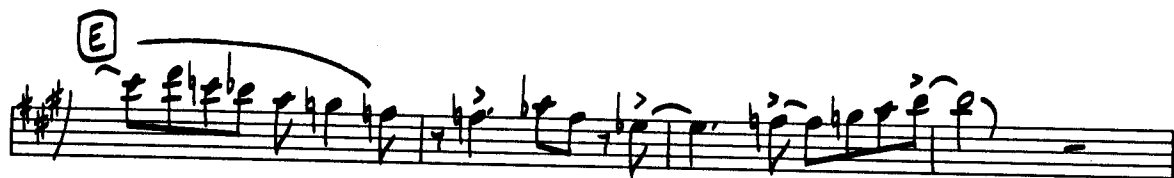

F

G

H

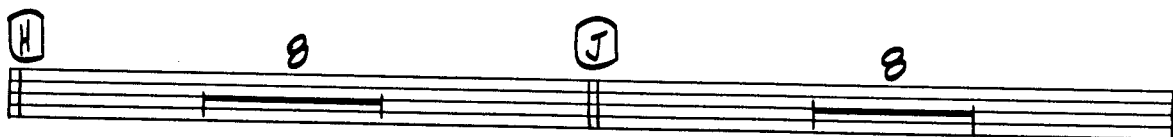

K

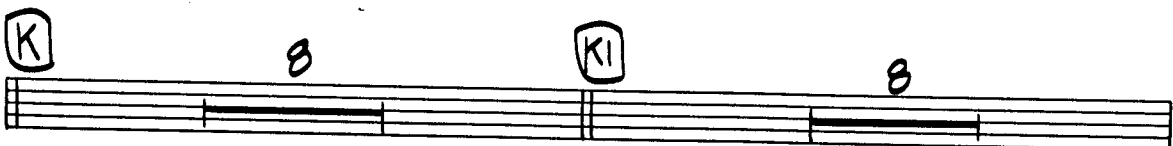

L

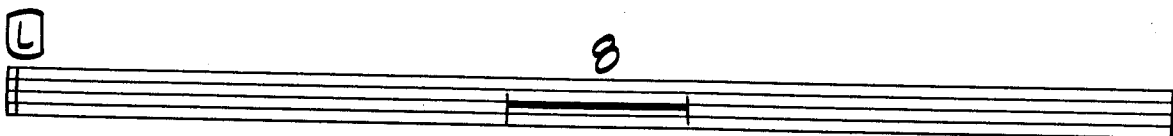

M

②

③

④

⑤

FINE

555

2nd TRUMPET

ARRANGED BY ALAN YANKEE

THE TATTOOED LADY

(MED. SWING)

E

F

G **G1**

H **J**

K

K1

Handwritten text: fine

3rd TRUMPET

ARRANGED BY ALAN YANKEE

555

THE TATTOOED LADY

MED. SWING

A

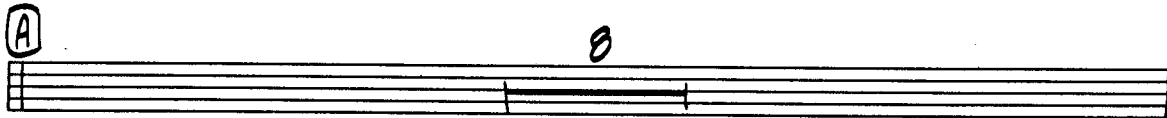

A1

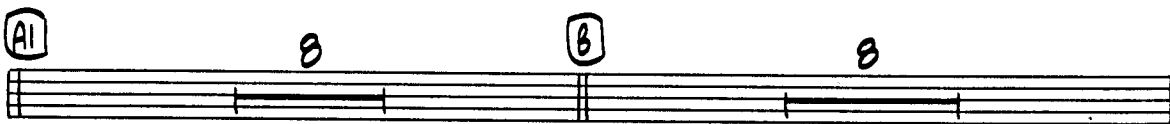

C

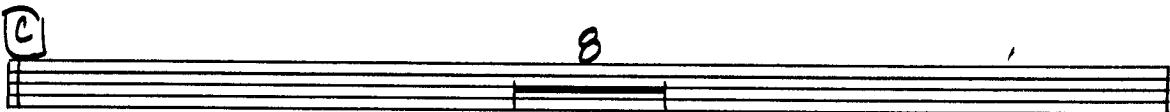

D

D1

E

F

G **G1**

H **J**

K

K1

FINE

555

4th TRUMPET

ARRANGED BY ALAN YANKEE

THE TATTOOED LADY

MED. SWING

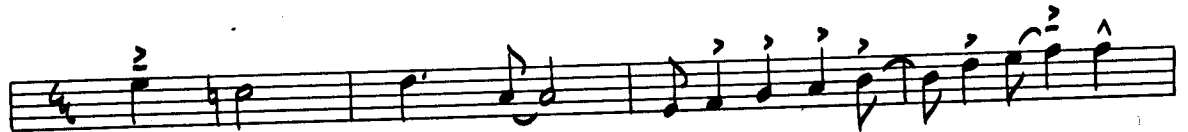
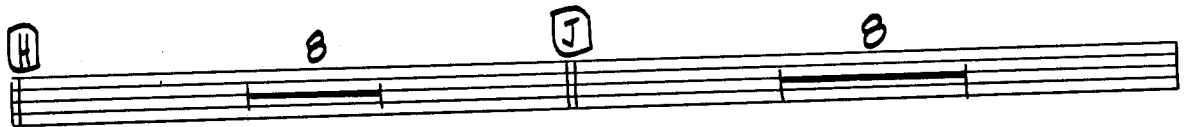
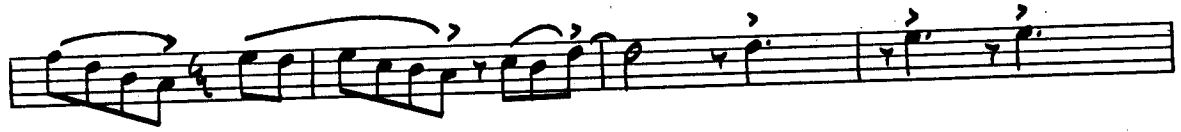

FINE

5th TRUMPET

ARRANGED BY ALAN YANKEE

THE TATTOOED LADY

MED. SWING

E

F

G HOT LICKS - 2ND X ONLY
D7#11

G1 D7#11

H F7 Bb7 Eb7 Db+7 B7 (ALT.)

E-7 A7 Dma7 Gma7 Gma7 G#o7 A7

J D7#11

K D7#11

(K) D7#11

PLAY 9 MORE

(L) F7 Bb7 Eb7 Db7 B7 (ALT.)

E-7 A7 Dma7 Gma7 Gma7 G#7 A7

(M) D7#11 (END Solo) 2

PLAY 5 MORE

(N)

2

(NI) 2

(O) 8

(P)

v.s.

3rd time

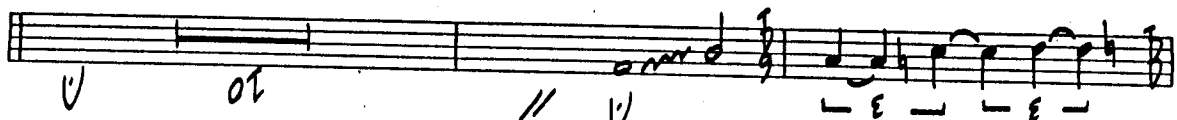

THE TATTOOED LADY

(MED. SWING)

8

A

8

A'

8

B

8

C

8

D

8

D'

E

F

G

H

K

K

L

M

555

THE TATTOOED LADY

(MED SWING)

© HOT LICKS - 1ST X ONLY
C7 #11

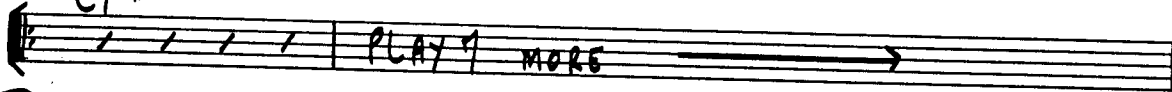

© C7 #11

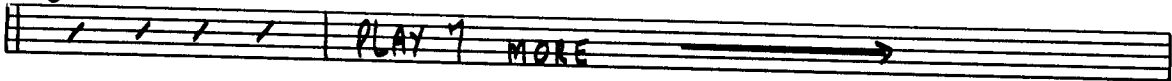

© C7 #11

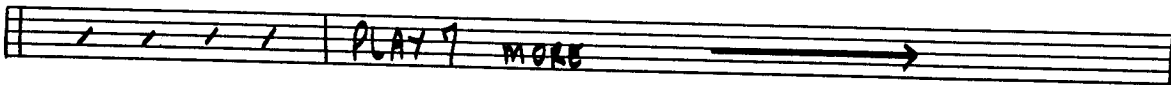

© C7 #11

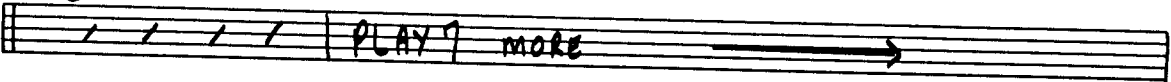

© C7 #11

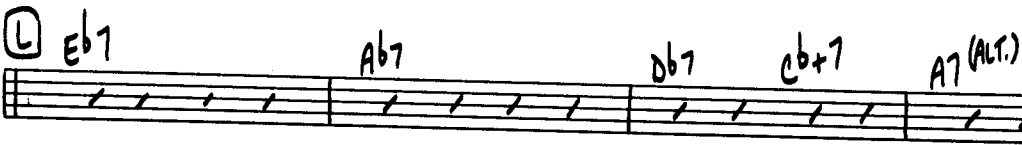

D-7 G7 Cma7 Fma7 Fma7 F#o7 G7

(M) C7 #11 END SOLO 2

PLAY 5 MORE

(N)

(N)

(O)

8

V.S.

①

555

FINE

533

3rd TROMBONE

ARRANGED BY ALAN YANKEE

THE TATTOOED LADY

MELO. SWING

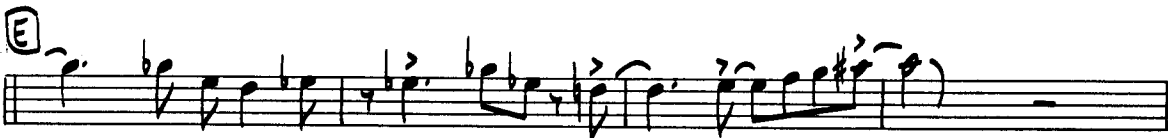
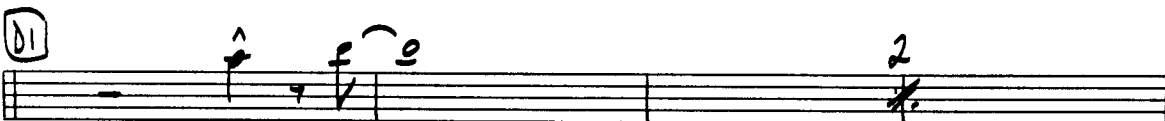
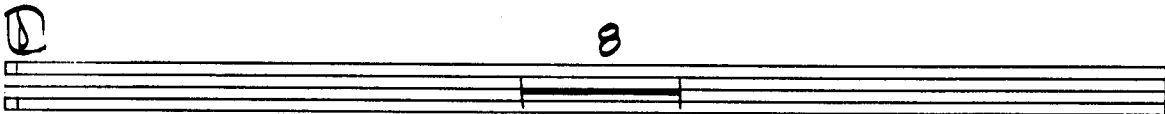
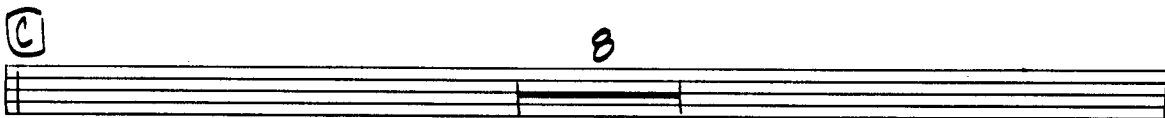
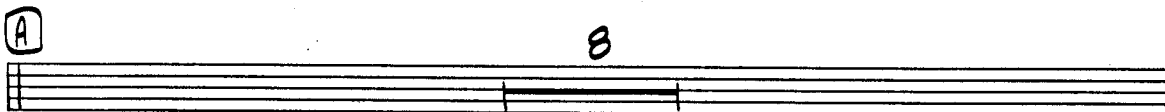
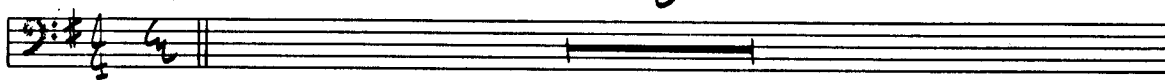

555

③

④

⑤

⑥

V.S.

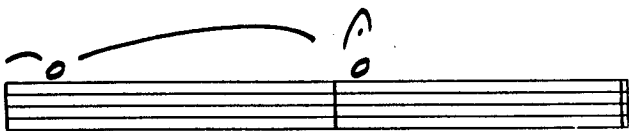
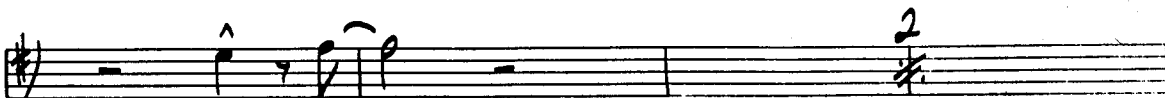

FINE

555

4th BASS TROMBONE

ARRANGED BY ALAN YANKEE

THE TATTOOED LADY

MED. SWING

A

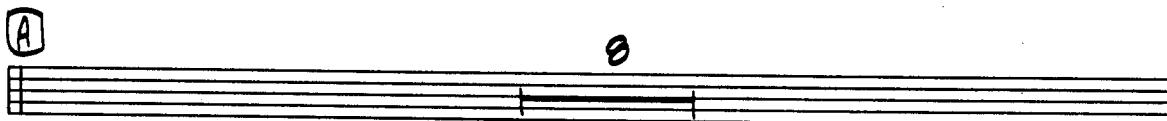

A1

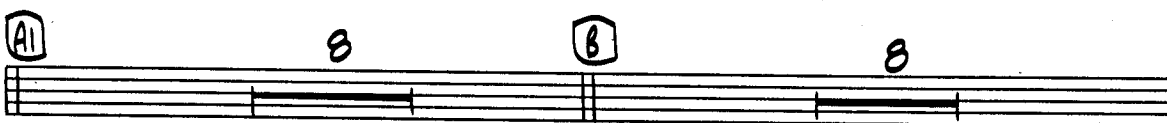

C

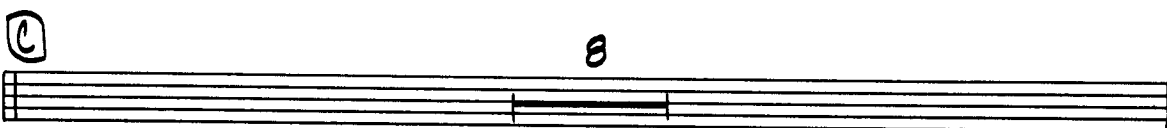

D

D1

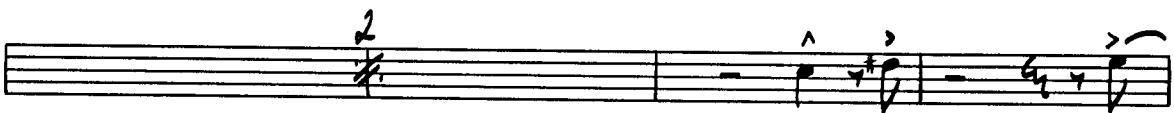

E

F

G No Repeat **G1**

H **J**

K **K1**

L

M

N

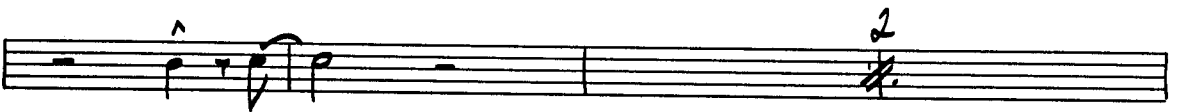
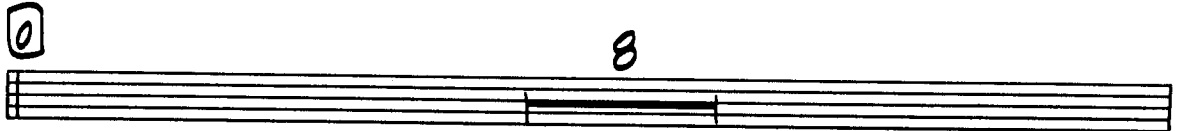
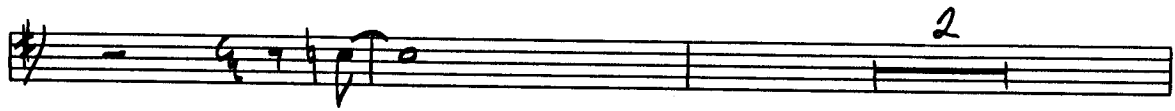

Fine

555

5th BASS TROMBONE

ARRANGED BY ALAN YANKEE

THE TATTOOED LADY

MED SWING

(F)

(G) (G1)

(H) (J)

(K) (K1)

(L)

(M)

(N)

FINE

THE TATTOOED LADY

MED. SWING $\text{♩} = 200$

8

A 8 A1 8

B Eb7 Ab7 Db7 Cb+7 A7 (ALT)

D-7 G7 Cma7 Fma7 Bbma7 Ebma7 Fma7 F#o7 G7

C 8

D Cma7(#11) PLAY 7 MORE

D1 Cma7(#11) PLAY 7 MORE

E Eb7 Ab7 Db7 Cb+7 A7 (ALT)

#) D-7 G7SUS CMA7 FMA7 BbMA7 EbMA7 FMA7 F#o7 G7

F CMA7(#11)

G C7 #11 G1 C7 #11

H Eb7 Ab7 Db7 Cb+7 A7 (ALT)

D-7 G7 CMA7 FMA7 FMA7 F#o7 G7

J C7 #11 K C7 #11

K1 C7 #11

L B M C7 #11

N C7(#9,#11)

NI Db7(#9,#11)

① F7 Bb7 Eb7 Db7 B7 (ALT) 555

E-7 A7(SUS) Dma7 Gma7 Gma7 G#o7 A7

② Ebma7(#11)

Bma7

FINE

BASS

555

ARRANGED BY ALAN YANKEE

THE TATTOOED LADY

(MED. SWING) 10200

(A) SIMILE

(A1)

(B) WALK!

E \flat 7 A \flat 7 D \flat 7 C \flat 7 A7(ALT)

D-7 G7 C \natural 7 F \natural 7 b F \natural 7 F \sharp 7 G7

C

D WALK!
C LYDIAN

D1 C LYDIAN

E Eb7 Ab7 Db7 Cb+7 A7 (ALT.)

D-7 G7(sus) CMA7 FMA7 b b b b b b b b

F C LYDIAN

G C7#11

G1 C7#11 1 X

H Eb7 Ab7 Db Cb+7 A7 ALT

D-7 G7 Cma7 Fma7 Fma7 F#o7 G7

J C7(#11)
PLAY 8 BARS

K C7(#11)
PLAY 8 BARS

KI C7(#11)
PLAY 6 BARS

L 8

M C7(#11)
PLAY 8 BARS

N C7(#9, #11)
PLAY 6 BARS

v.s.

(VI) D7(#9, #11)

PLAY 8 BARS →

F7 Bb7 Eb7 Db+7 B7(ALT.)

E-7 A7(sus) Dma7 GMA7 GMA7 G#07 A7

(P) Eb ma7(#11)

FINE

DRUMS

ARRANGED BY ALAN YANKEE

THE TATTOOED LADY

(MED. SWING) $\text{♩} = 200$

FILL

A

A1

B (TIME SWING) **C**

D **D1**

E
PLAY 6

F TIME
PLAY 6

G TIME
PLAY 8

G-I
PLAY 8

H
PLAY 8

J
PLAY 8

K
PLAY 8

K-I
PLAY 6

L 8

M PLAY 8

N PLAY 6

FILL (Solo) - - - - -

N-I TIME
PLAY 8

O PLAY 8

P

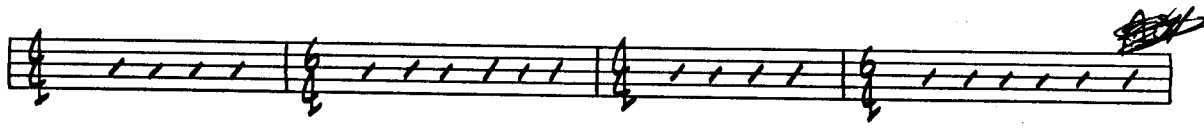

FINE